

COMMUNITY DIRECTOR UPDATE

FEBRUARY 1, 2025



COMMUNITY NEWS

Resident Referral is back! Refer a friend to live here, have them mention your name at their first contact with us and **receive \$200 after they move in!**

COMMUNITY UPDATES

Make sure to sign up for text alerts in our resident portal app! We will use email and text alerts for snow events and parking bans.

UPCOMING COMMUNITY EVENTS

LOVE STORY CONTEST

Date: Submit your entry by February 10th

Time: 5:00pm

Location: Leasing Office

Tell us your love story to be entered to win a \$200 gift card for your Valentine!

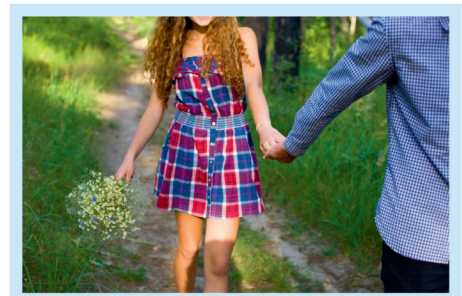

BUILD YOUR OWN VALENTINES TREATS

Date: February 14th

Time: 10:00am - 4:00pm

Location: Leasing Office

Build your own valentine treat box!



Leasing Office Contact Information

 (781) 745-1800

 HanscomLeasing@huntcompanies.com

 www.HanscomFamilyHousing.com

COMMUNITY SCHEDULE:
Trash, Bulk, & Recycling
Every Monday

MAINTENANCE TIPS

Please check out our snow removal policy on our website.

<https://www.hanscomfamilyhousing.com/document/snow-policy>

To help our plows work efficiently, ensure all toys and personal items are cleared from driveways and walkways. Thank you for keeping our community safe and accessible this winter!

UPCOMING LOCAL EVENTS

MEDFORD FARMERS MARKET

Date: Tuesday, February 4th
Time: 3:00pm to 7:00pm
Location: 142 Mystic Avenue, Medford, MA 01253

Check out local goodies at the market at The Great American Beer Hall until 7pm! Stay warm inside, grab a drink and some snacks with the family!



LEGO ADULT NIGHT: VALENTINE'S EDITION

Date: February 14th
Time: 7:00pm - 9:30pm
Location: LEGO Discovery Center Boston,
598 Assembly Row, Somerville, MA 02145



This is your chance to be a kid again! Enjoy themed building challenges, a Kingdom Quest competition, LEGO® prizes, and more!

Bring a date or your bestie for a playful evening filled with creativity and nostalgia.
Tickets: \$19.99. Must be 18+ to enter.

If you have already contacted our local Management and Housing office team and are not satisfied with the outcome, or if you have words of praise to share, we encourage you to reach out to our senior management.

Community Director
Kelly Horan

 Kelly.Horan@huntcompanies.com

Director of Operations
Stuart Campbell

 stuart.campbell@huntcompanies.com